The Trademaster 1958

Jennings, Doris

Brown, Oliver

Good job, Novilene.

Careful, Jean!

Watch those pin curls.

Girls, it isn't good to concentrate too hard.

"Dreamy Eyes"

"Don't"

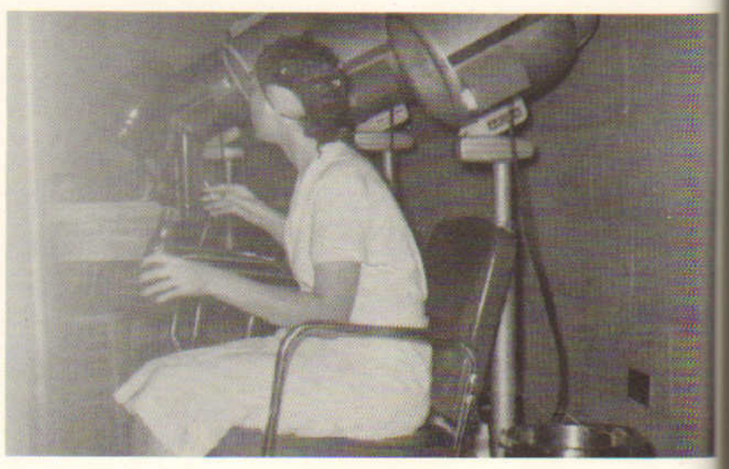

"Steam Heat"

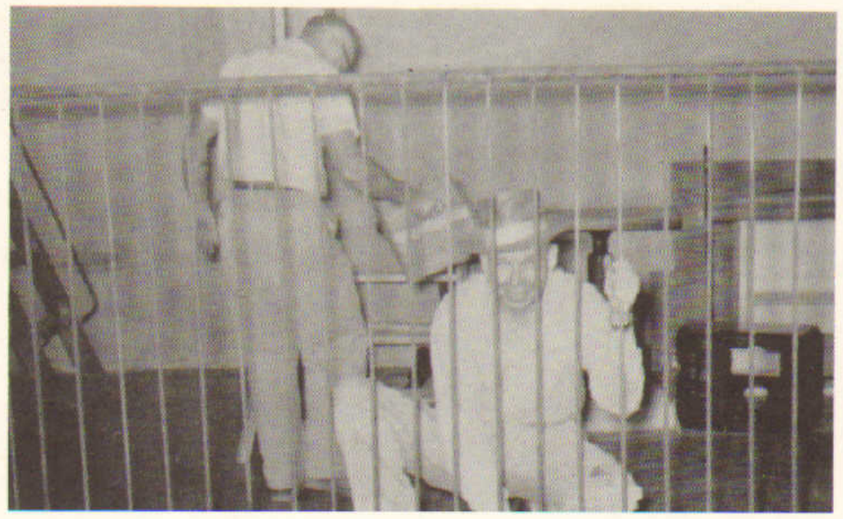

"Jailhouse Rock"

The Trademaster 1958

The
Trademaster
1958

39

Burkhalter, William T.

Burns, William

Burt, Billy

Chambers, Robert L.

Craft, Jasper L.

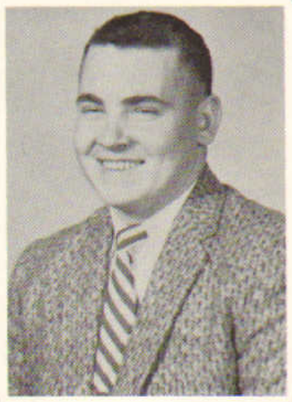

Cunningham, Richard

Eads, Joseph

Edgeworth, Lynn W.

Freeman, John

Gilliland, Eddie

Herron, Roy N.

Holcombe, James

Jones, Paul L.

Linsey, Joe

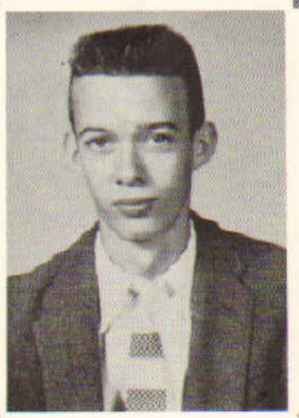

Mills, Paul, Jr.

Millwood, Robert

Oswalt, John

Parson, Billy

The Trademaster 1958

Pearl,
Howard

Ratliff,
Johnny

Sherer,
Harold

Snead,
Frank

Snider,
Edmon

Alexander,
Phillip W.

Ammons,
Eslin

Boyd,
Wilson D.

Clements,
Clayton H.

Cross,
Hugh A.

Grinstead,
Billy G.

Guy,
Robert M.

Hill,
Dewey K.

Hollingsworth,
Henry E.

Johnson,
Robert L.

Jordan,
Earnest R.

Parker,
A. D.

Wallace,
Lamelvin S.

Patterson
David H.

Night Class

The Trademaster 1958

42

The
Trademaster
1958

43

Machine Shop

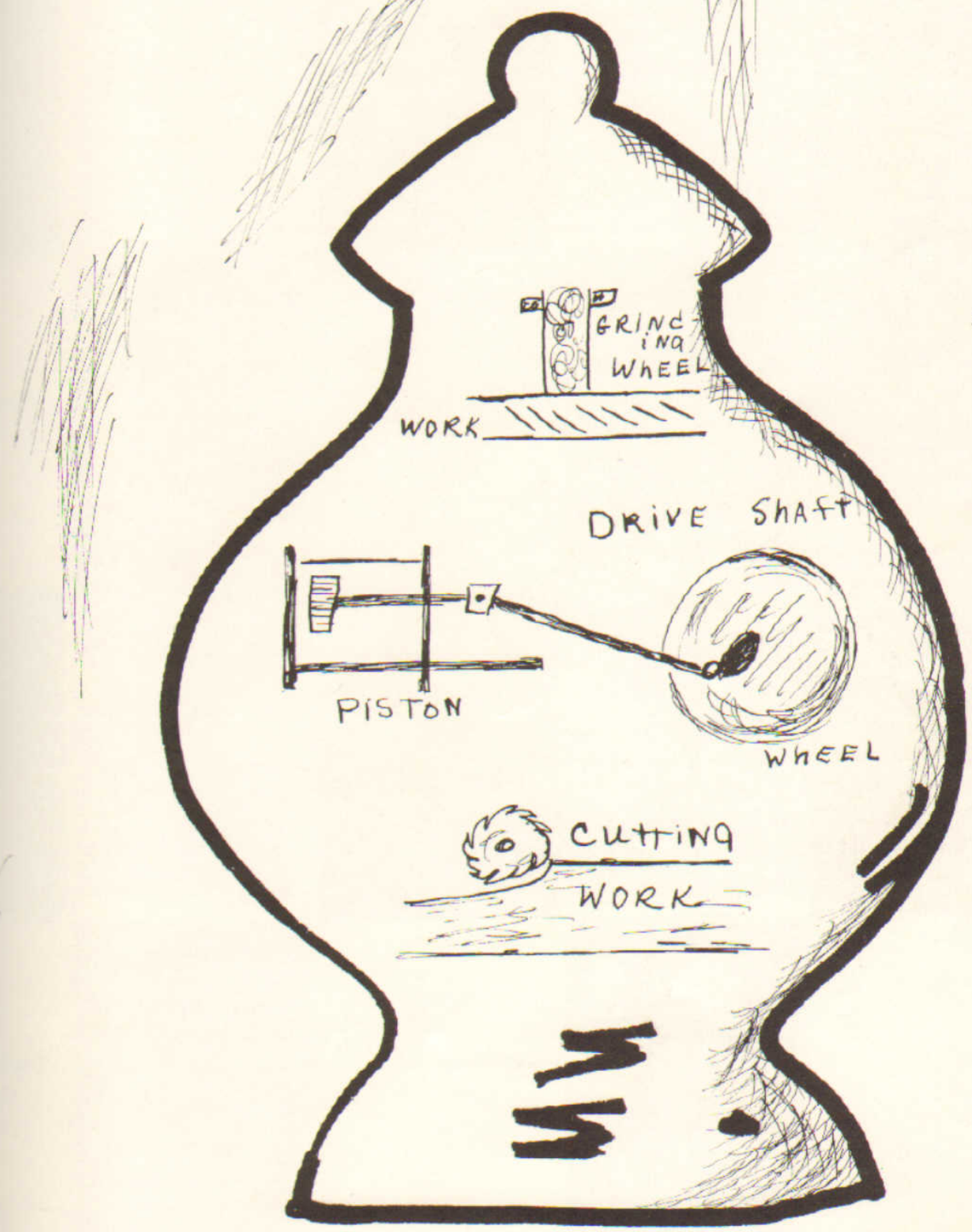

L.B.

Averett,
Douglas

Baird,
Hollis

Cannon,
Grayson L.

Denton,
William L.

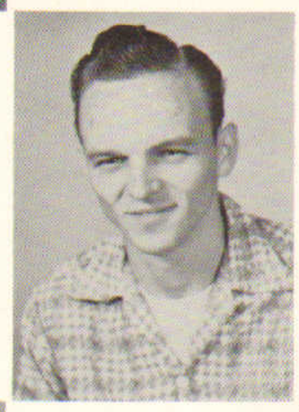

Flowers,
William

Fulmer, J.
Paul

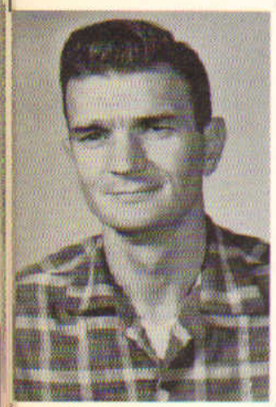

Floyd,
Charles M.

Hoggle,
George

Hoggle,
William

Montgomery,
Harold

McDaniel
Herbert D.

Odom,
Seaborn

Osbon,
Junes D.

Lawless,
James

Taylor,
Howard

Vanoy,
Rufus L.

The Trademaster 1958

The
Trademaster
1958

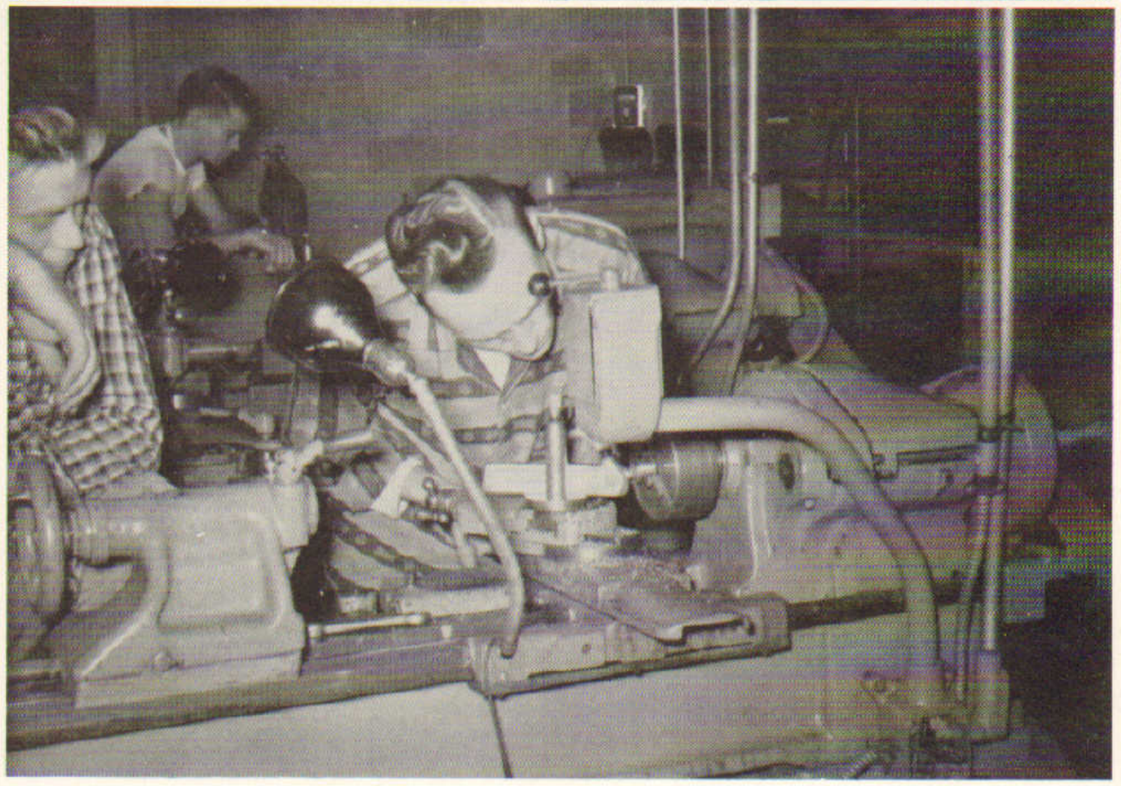

The Machinists are to be Commended

For Their Outstanding Ability in

Doing Tedious Work.

The Beauty Walk

Watch it, Bill!!!

Oh, so dainty, Pauline.

"Whoops, Thelma."

THE BEAUTIES OF SHELTON

The
Trademaster
1958

46

The
Trademaster
1958

47

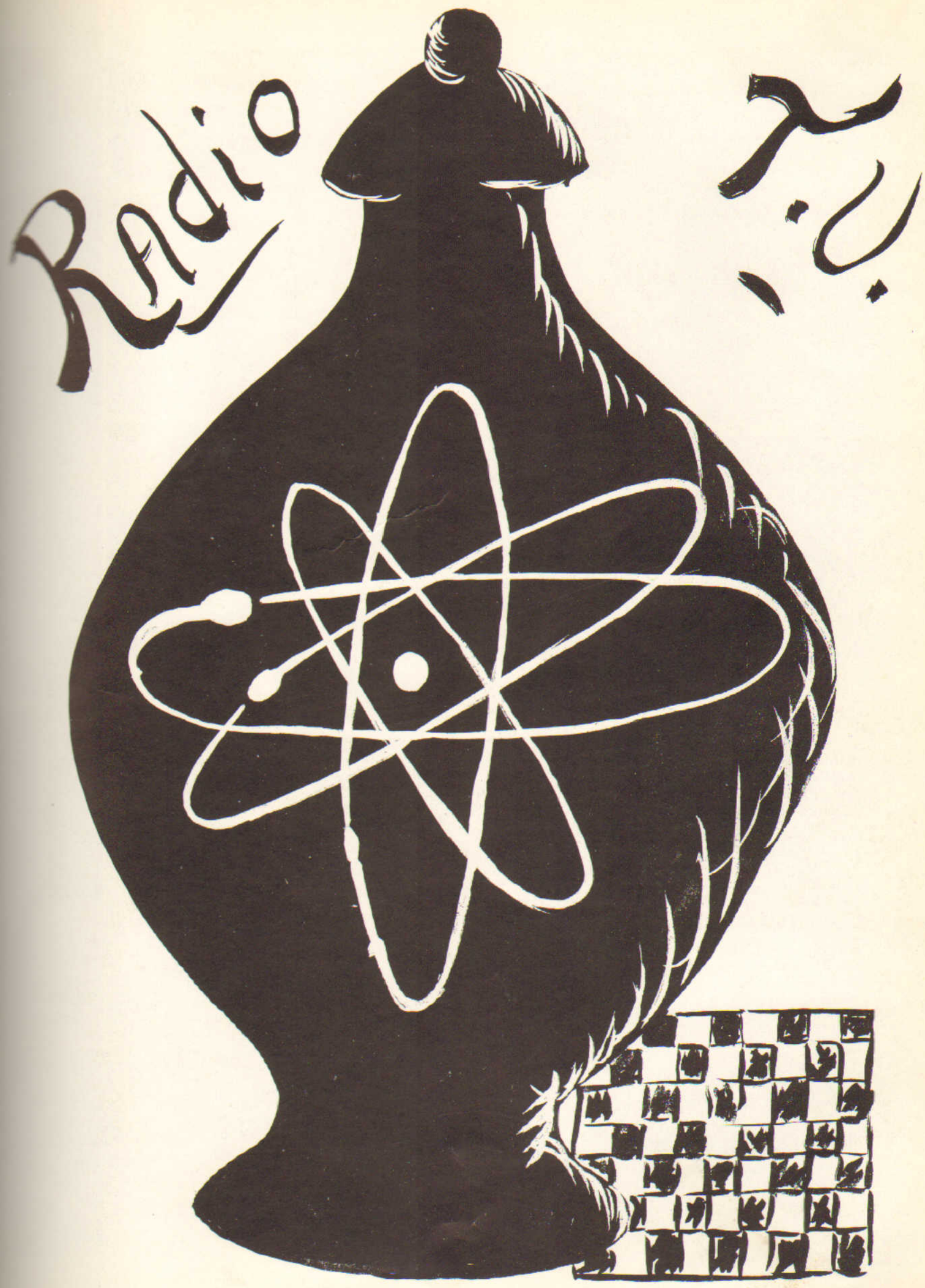

Barnes,
Harold

Bedsole,
Johnny

Blackwell,
Willard

Brinyark,
Marcus

Clark,
Donald

Davis,
Verden

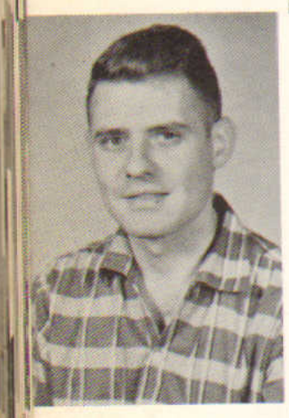

Decker,
Don

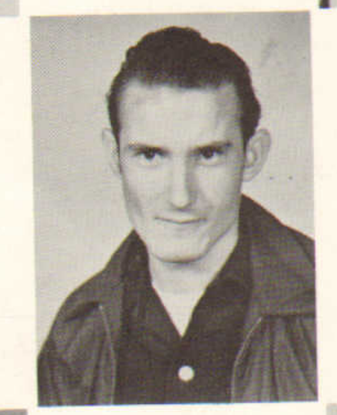

Gray,
Glen

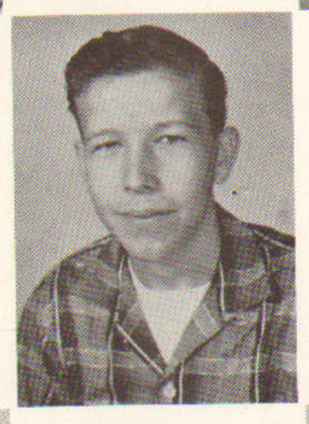

Hardin,
George

King,
Russell

Ladnier,
Steve

McAteer,
James

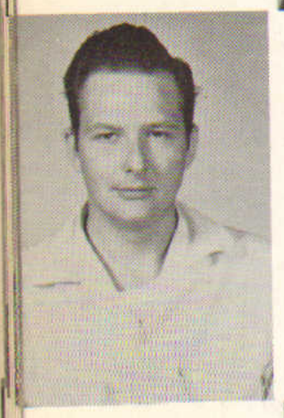

Morgan,
Jimmy

Morris,
Thomas

Palmer,
Sam

Pilkington,
Gene

Seale,
Roy

The Trademaster 1958

The Trademaster 1958

Channel,
Harvey

Cummings,
James

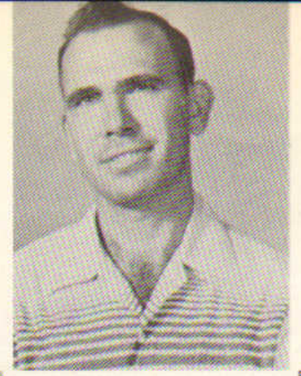

Dubose,
Ed

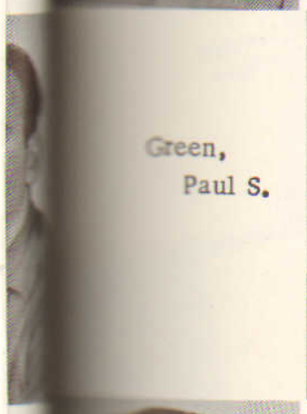

Green,
Paul S.

Watson,
Morris

Watts,
Jack

Ramsey,
W. E.

W. C. TAYLOR
District Supervisor of
Vocational Rehabilitation

S. W. CLEMENTS
District Supervisor of
Vocational Rehabilitation

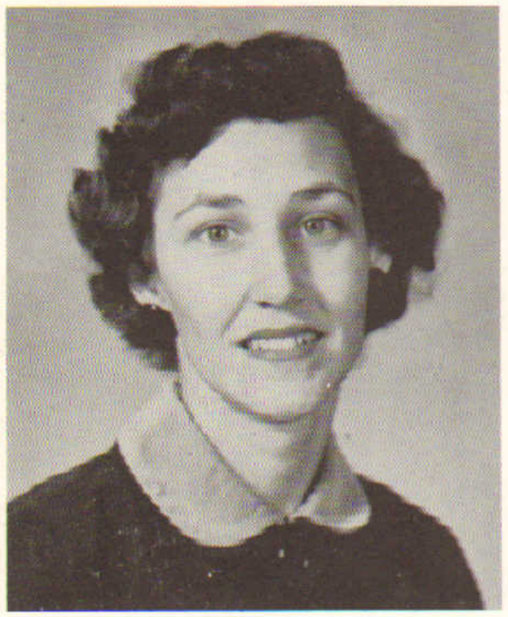

CAROLYN ABERNATHY
Secretary of
Vocational Rehabilitation

SIBYL WILDER
Secretary of
Vocational Rehabilitation

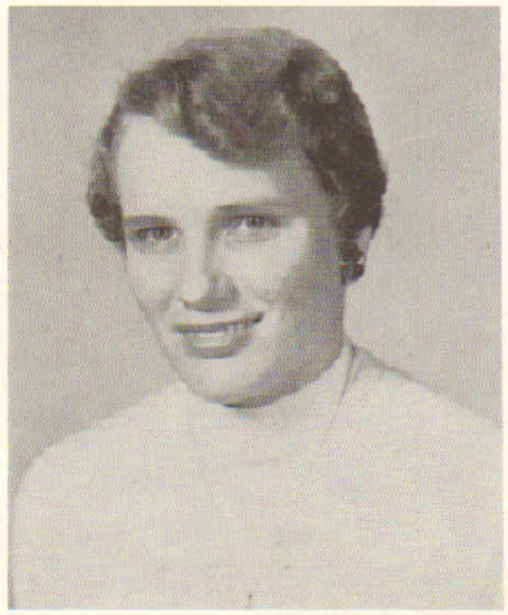

LEXIE BARTON
Secretary of
State Crippled Children's Service

The Trademaster 1958

The
Trademaster
1958

51

Blake,
Kirby

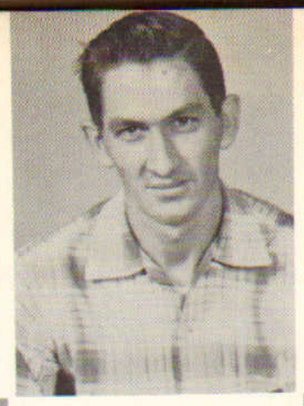

Burton,
Johnie C.

Corley,
Jerry

Feltman,
George

Griffin,
James R.

Hill,
James W.

Hubbert,
Wayne

Kizziah,
David

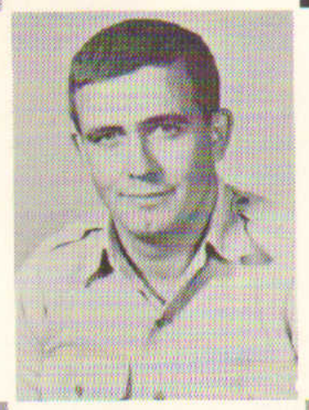

Knight,
Willard K.

May,
Dwayne

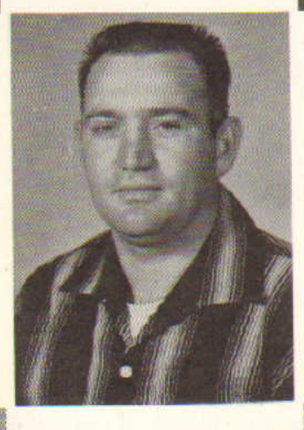

Phillips,
Billy Lee

Schultz,
Robert

Shelby,
Wm. J.

Snyder,
Bobby

Spencer,
Thomas

Steadman,
Leslie L.

Stephenson,
Lavert

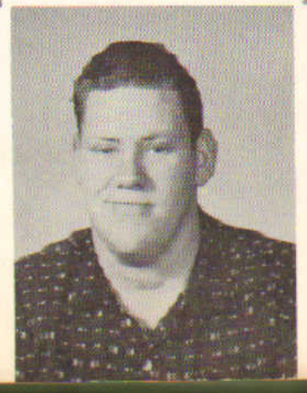

Stovall,
James

The Trademaster 1958

The Trademaster 1958

Sullivan,
David M.

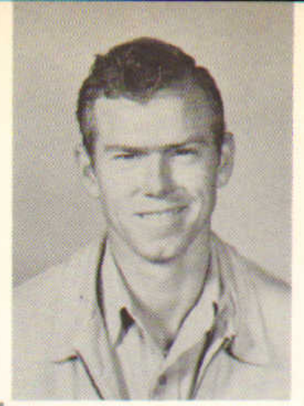

Terry,
Robert O.

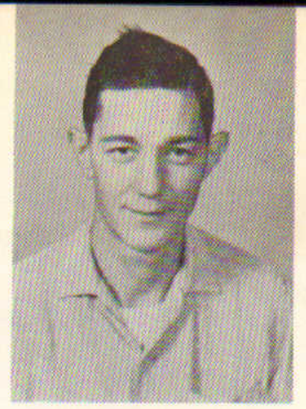

Tunnell,
Jack Earl

Wilson,
Jerry Leon

Easy, boys!

Careful does it!

Ouch!

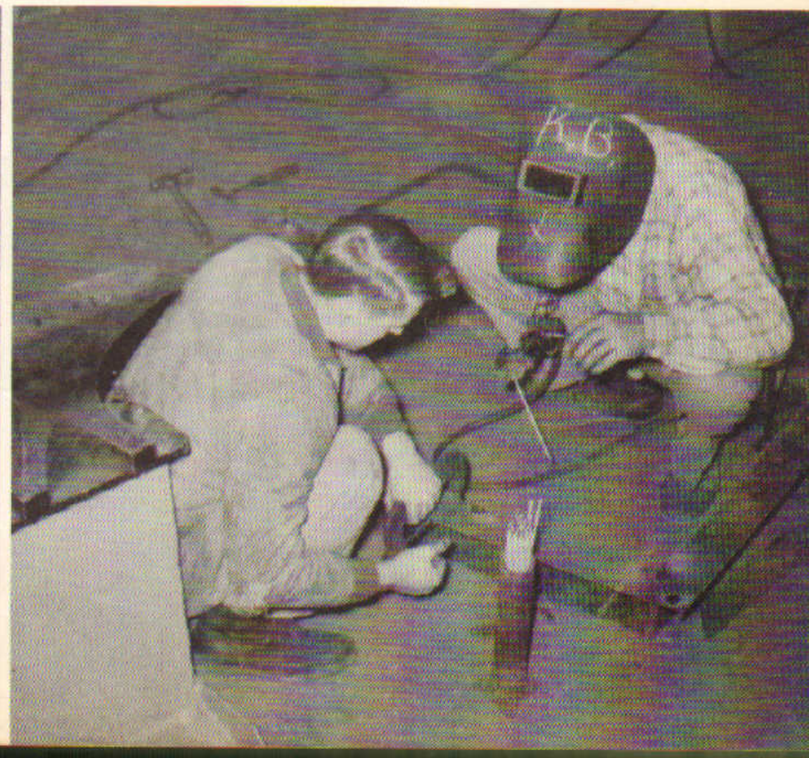

Burns,
Albury

Carr,
William F.

Crawford,
Archie

Archie Crawford

Crossland,
Duey

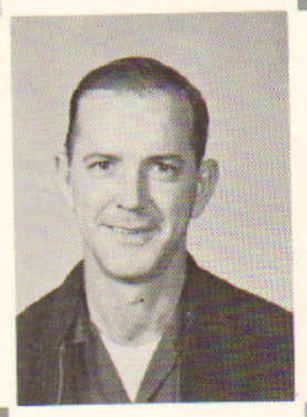

Dickey,
Paul L.

Foley,
L. Dward

Ingram,
Kelley

Owen,
Henry H.

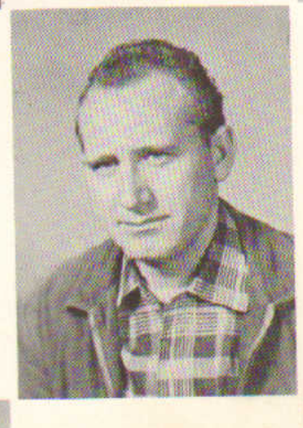

Reece,
John

Henry H. Owen

Doc Redding

Redding,
J. C.

Troy E Rice

Rice,
Troy E.

Snider,
Fred

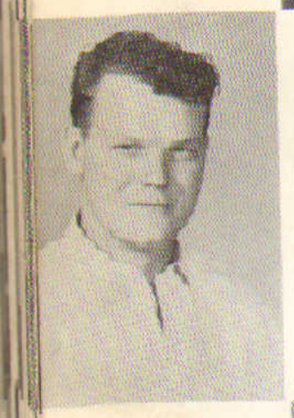

Tierce,
Donald

Townsend,
George

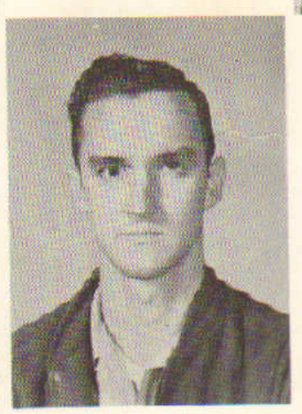

Howell,
Milton

Milton Howell

York,
Fulton

The Trademaster 1958

54

NURSING DEPT.

Acker,
Anna

Clements,
Dorothy

Cook,
Hazel

Earnest,
Rebecca

Foley,
Elizabeth

Franklin,
Grace

Hall,
Adene

Hill,
Gladys

Loper,
Carrie

Mitchell,
Seatherie

Moore,
Elizabeth

Shipp,
Helen

Sullivan,
Christine

Watkins,
Willie

Wilburn,
Faye

Freshman Nurses

The Trademaster 1958

The
Trademaster
1958

Arendale,
Mattie

Barnes,
Hazel

Belcher,
Christine

Bracknell,
Ethel

Earnest,
Lenora

Fincher,
Ila

Fleming,
Minnie

Harkey,
Mary

Parker,
Nelda

Phelps,
Rosalie

Poole,
Lelier

Smith,
Levada

Stevens,
Oda Mae

Senior Nurses

Theory

is

important...

But

it

takes

lots

of

practice!

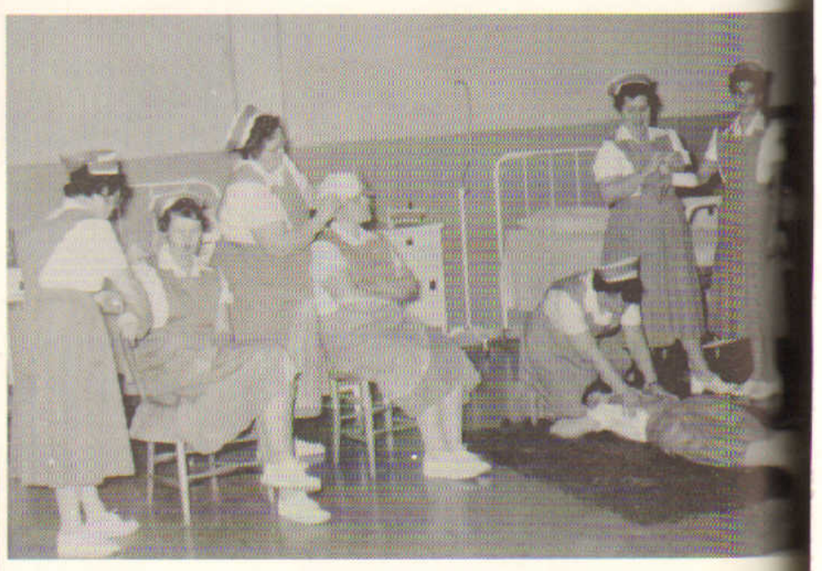

The Trademaster 1958

The
Trademaster
1958

FAVORITES

59

Miss Trade School

Billie Mae Byars

Mr.
Trade
School

Paul Jones

Frank Snead *Doris Pennington*

Best Personality

The
Trademaster
1958

Naomi Freiley *Foy Curry*

Best All-Round

Most Popular

Patsy Cole
James Whitehead

The
Trademaster
1958

Cutest

Lynda Beasley
Tommy Hood

Most

Dorothy Patterson

Friendly

Clifford Cook

The
Trademaster
1958

Most Likely to Succeed

Jeri Greene
Howell Franks

Wittiest

Nancy Hanks
Russell King

Most Handsome

Billy Burt

Prettiest

Peggy Lewis

Wesley Van Zile Nancy Carlson

Flirtiest

The
Trademaster
1958

Our Custodians

LUTHER MORRISON

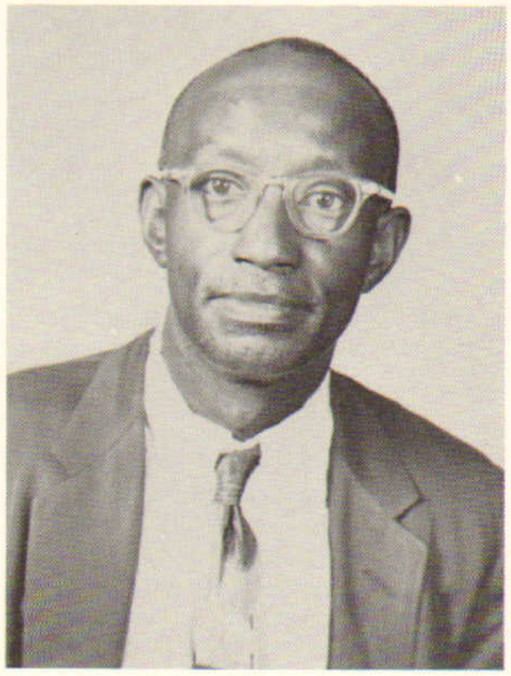

WALTER HOLIFIELD

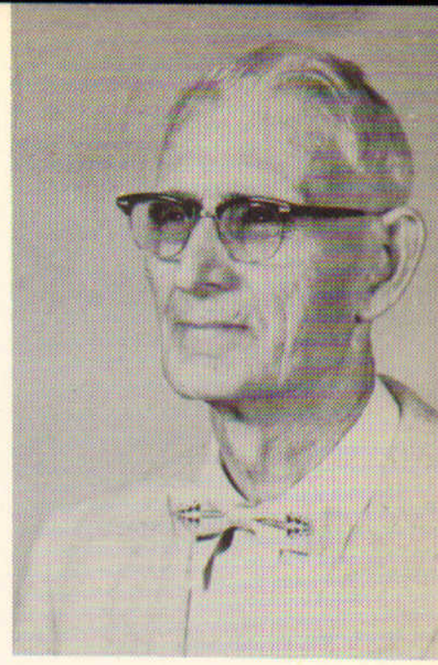

MR. T. A. SWINDLE

Cleanup

Maintenance

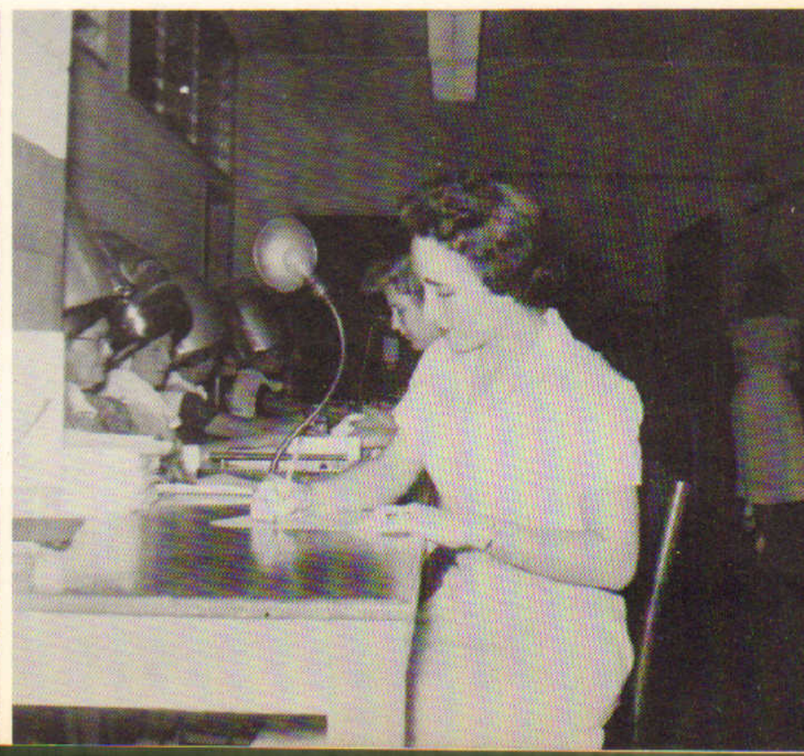

Autographs

The
Trademaster
1958

72

The
Trademaster
1958

73

CONGRATULATIONS

TO THE

GRADUATING CLASS

AUTOMOTIVE

PARTS

COMPANY

THE
DOG HOUSE
Featuring
Pizza Pie - Pit Bar-B-Q
Hamburgers - Thick Malts and Shakes
Full Pint Only 25¢
Dixie's Fastest Curb Service
Phone PL. 4 7314

Compliments of
ARMISTEAD BROS. SUPER MARKET
3618 9th St. East
Phone PL 88678
Fresh Meats - Groceries
1-Stop Super Market

JAMES SPILLER
"We Buy, Trade and Sell"
LANCASTER
FURNITURE AND TRANSFER CO.
New and Used Furniture
Local and Long Distance Moving
2213 Seventh St. - 2310 Seventh St.
Telephone 8-2763 - 2-2613
Tuscaloosa, Ala.

King's Men's Wear
609 GREENSBORO AVENUE
TUSCALOOSA, ALABAMA
FIRST IN QUALITY - LOWEST IN PRICE
TELEPHONE 8-5240

Phone PL 2-7245
GET ONE TO FIT YOU
USED CARS AT A BARGAIN!
PATE MOTOR CO.
We Specialize in
Clean Cars and Trucks
BILL PATE, Owner
818 - 25th Avenue
Tuscaloosa, Alabama

BUTLERS
. . . home of
Southern Charm
SHOES
2314 Broad Street
Tuscaloosa, Alabama

The
Trademaster
1958